

PLAN SHOWING THE PROPOSED DWELLING HOUSE IN PLOT No 1, S No 240/17, AT SRINIVASALU CROSS STREET, ZAMIN PALLAVARAM VILLAGE, PALLAVAPURAM MUNICIPALITY, SAIDAPET TK CHENGALPET

MGR Dt.

SCALE 1/8

JOINERY



D	DOOR	99	X	198
D <sub>1</sub>	"	91	X	198
D <sub>2</sub>	"	76	X	183
W	WINDOW	137	X	137
W <sub>1</sub>	"	122	X	137
W <sub>2</sub>	"	91	X	61
V	VENTILATOR	61	X	61

SCRUTINY PLAN  
EXTENT A/20943/92

PLOT AREA	1736	161.27
P LINTH	690.34	64.13
OPEN SPACE	975.16	90.59
F.S.I	0.43	
COVERAGE	43%	
31/04	70.5	6.52

INDEX

PROPOSAL	(AI)	
BOUNDRY		
ROAD		
KEY - PLAN NTS		

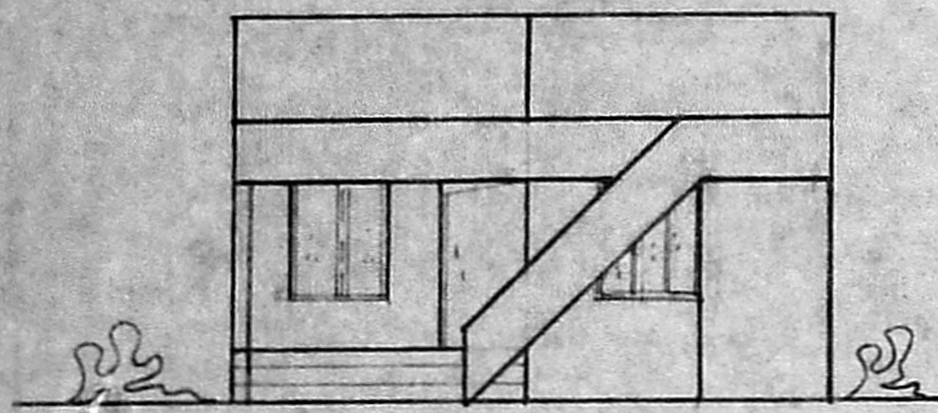

ELEVATION

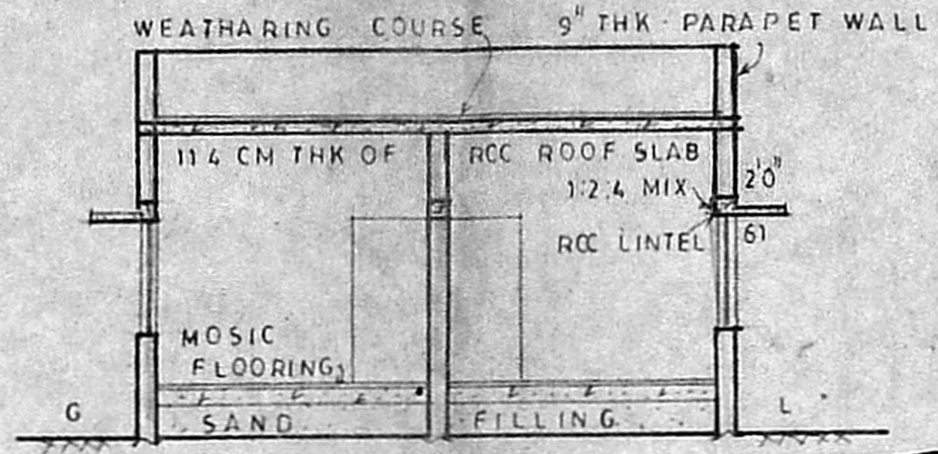

SECTION ON AB

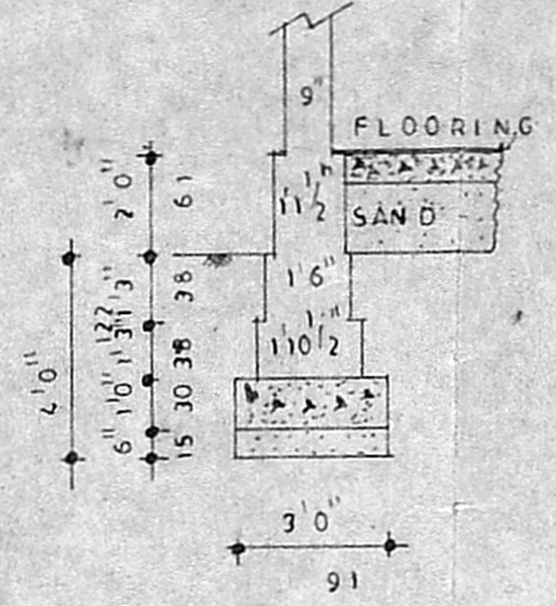

DETAILS OF FOUNDATION

Planning Permit No. A/2003/79/P  
**APPROVED**  
SUBJECT TO THE CONDITIONS IN THIS OFFICE LETTER  
No. A/18924/90 Date 1/12/92  
FOR MEMBER SECRETARY  
MADRAS METROPOLITAN  
DEVELOPMENT AUTHORITY  
MADRAS - 600 008.

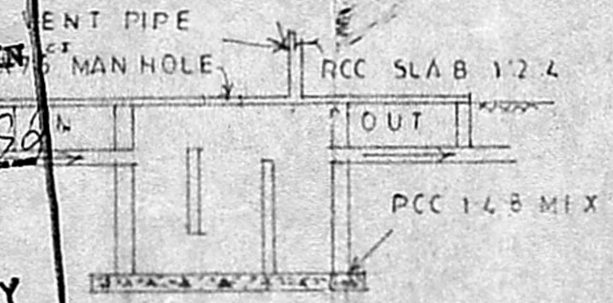

STAIRCASE DETAILS

SEC. OF FOUNDATION

WIDTH 26  
RISE 07  
TRED 010

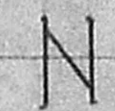

PLOT No (VACCANT LAND)

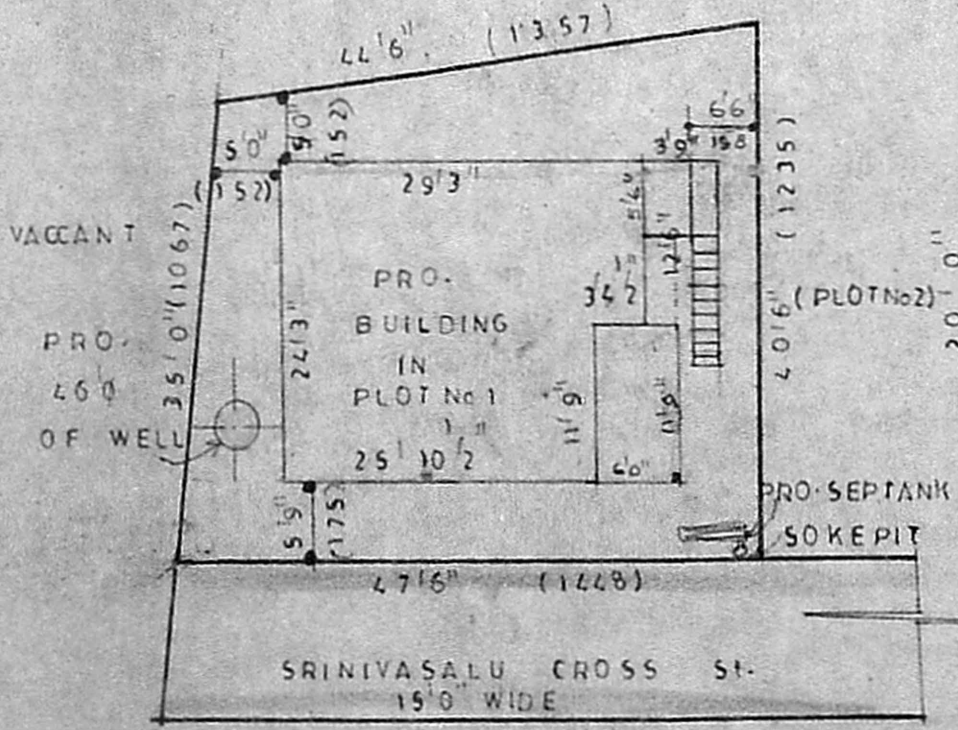

SITE PLAN 1200

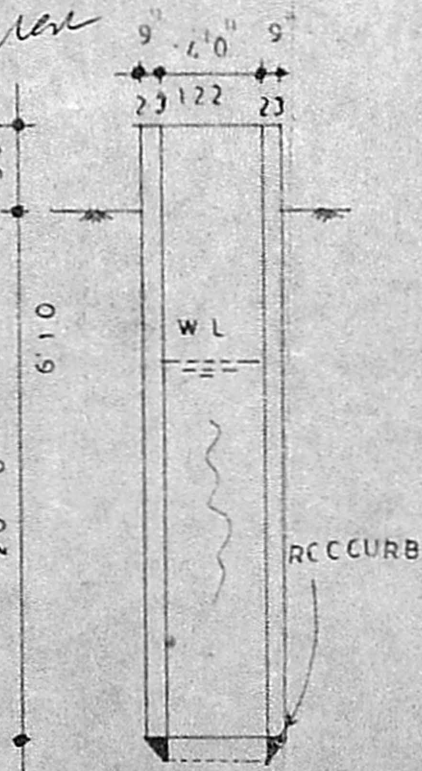

SEC. OF WELL

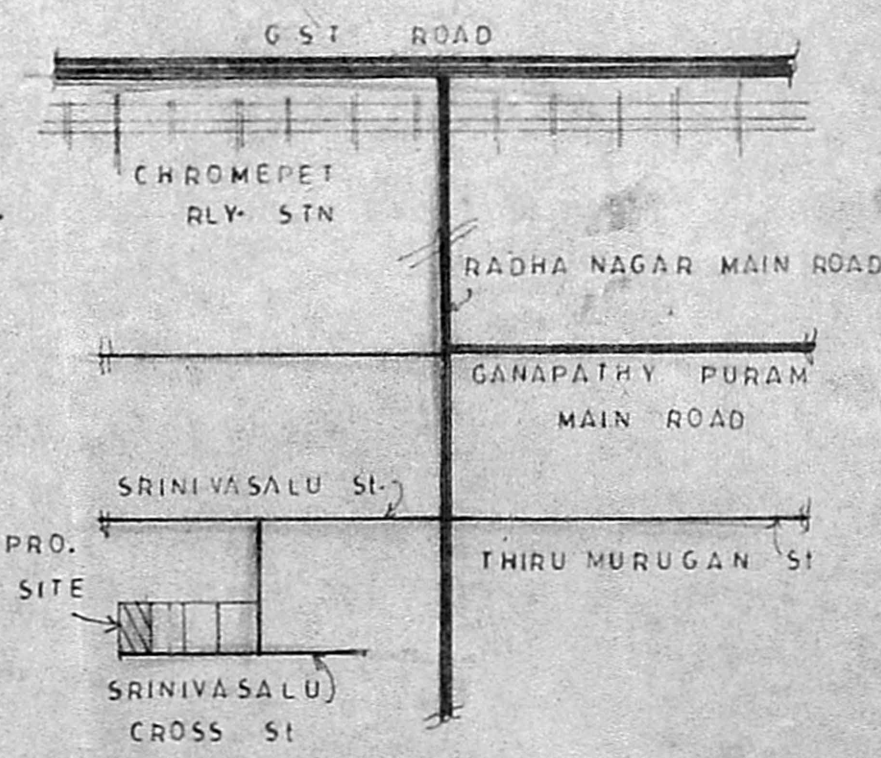

A G B  
**A. GANESAN**  
LICENCED SURVEYOR  
TAMBARAM MUNICIPALITY  
12. PANCHAYAT COLONY  
CHROMEPET, MADRAS-44

*Handwritten signature*

OWNER LICENCED SURVEYOR

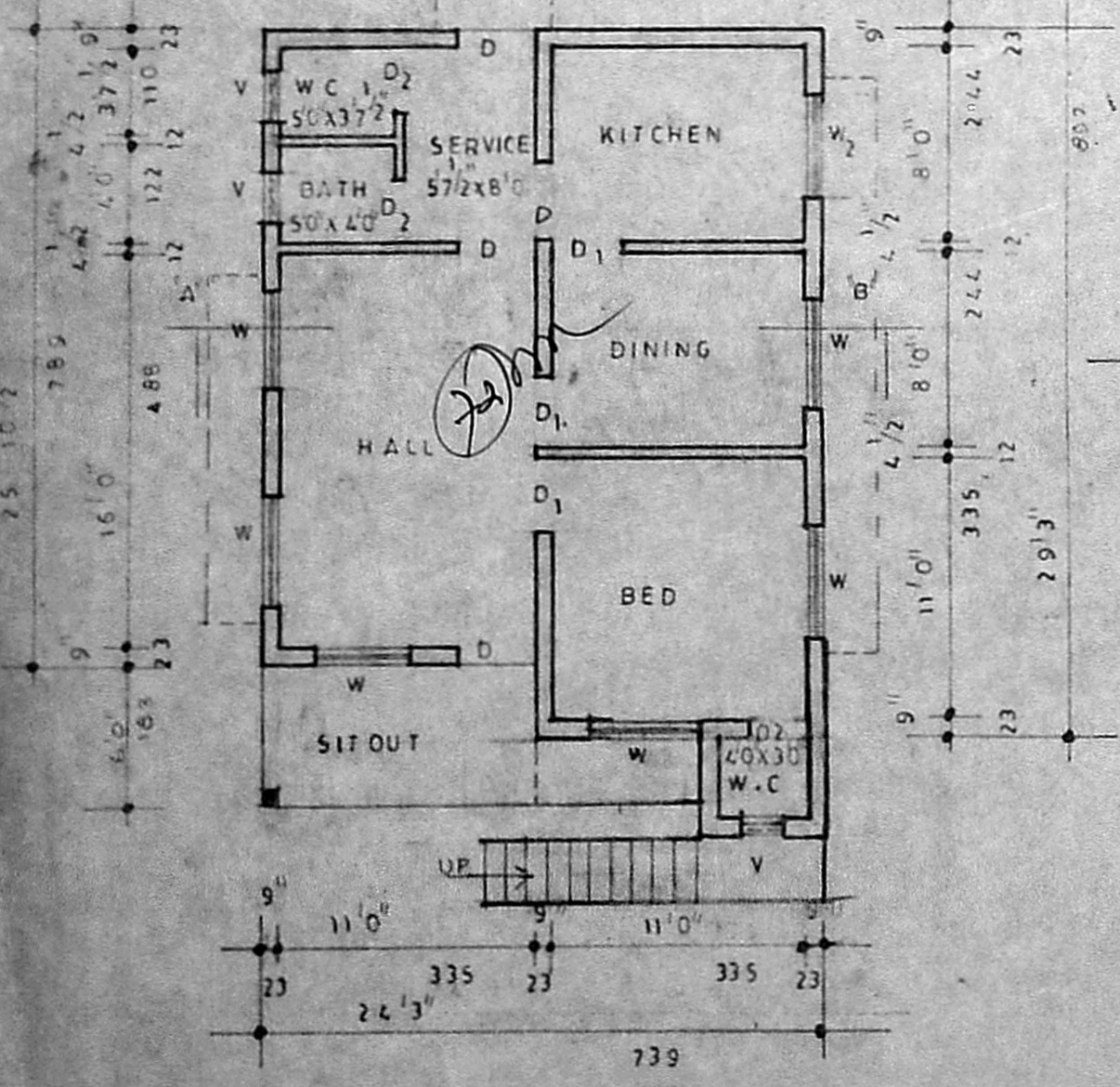

PLAN 1100